



What's new in Neurosurgery?

The SCHROEDER LOTTA® 30° Ventriculoscope



LOTTA® 30° is particularly recommended for the resection of colloid cysts and intraventricular tumors. It can also be used for all other endoscopic procedures such as ventriculostomies, septostomies, tumor biopsies, cyst fenestrations and stent placements.

Prof. Dr. med. Henry W. S. Schroeder, Department of Neurosurgery, University of Greifswald, Germany

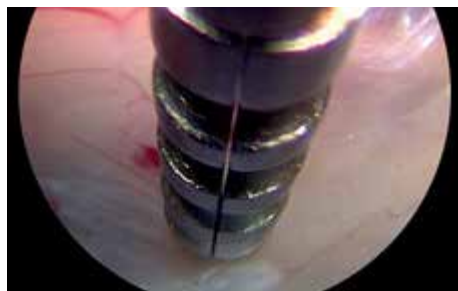

LOTTA® 30°

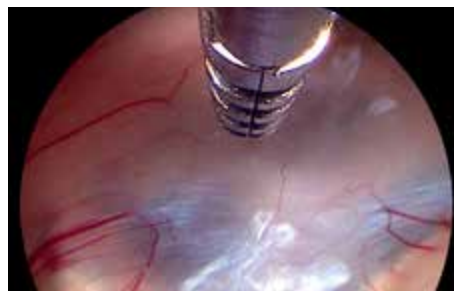

LOTTA® 6°



LOTTA® 30°



LOTTA® 6°

28164 LAB **Ventriculoscope LOTTA® HOPKINS® Wide Angle Telescope 30°**, angled eyepiece, outer diameter 6.1 mm, length 18 cm, working channel diameter 2.9 mm, irrigation/suction channel diameter 1.6 mm, **autoclavable**, fiber optic light transmission incorporated, color code: red

28164 LSB **Operating Sheath**, graduated, rotating, outer diameter 6.8 mm, working length 13 cm, for use with Ventriculoscope LOTTA® 30° 28164 LAB

The instruments that can be introduced through the working channel of Ventriculoscope LOTTA® (28164 LA) are also suitable for use through the working channel of ventriculoscope LOTTA® 30°.

Consent to receive electronic information



Yes, I agree to receive future information by email at the following address:

Email	Name
Department / Practice	Street address
ZIP, Town	Signature

I agree to my data being stored at KARL STORZ for this purpose. I can withdraw my consent at any time and without giving reasons by emailing KARL STORZ at info@karlstorz.com. KARL STORZ will not make these data available to third parties.

*For further information about the mentioned products, please contact
KARL STORZ GmbH & Co. KG, Mittelstraße 8, 78532 Tuttlingen/Germany
Phone: +49 (0)7461 708-0, Fax: +49 (0)7461 708-105, E-Mail: info@karlstorz.de
www.karlstorz.com*